

minimally invasive EHR

The value MIE delivers can be summed up in two words—minimally invasive. Patients have long enjoyed the benefits of minimally invasive procedures, and the minimally invasive EHR portfolio from MIE increases comfort, improves outcomes and accelerates the realization of benefits for medical professionals. Our approach is designed to minimize upheaval and help your practices realize the maximum return on an affordable EHR investment.

Web-based EHR

WebChart is a web-based EHR application deployed using a Software as a Service (SaaS) approach. Rather than purchasing, installing and maintaining hardware and software, you can easily access your EHR via a secure Internet connection.

Unlike traditional client-server EHR products reverse engineered to work marginally via the Internet, WebChart is natively web-based to ensure optimal online performance. WebChart does not require client PC software, so access to WebChart is possible from any browser enabled device or PC—from home, the office or the hospital.

MIE manages the WebChart application overhead functions—clustered server technology, redundant power sources, data backups and secure access—ensuring HIPAA compliant privacy and security of patient data while delivering robust performance and maximum uptime.

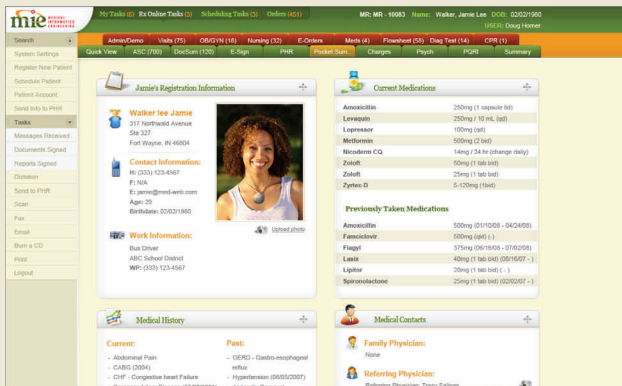



Visit www.mieweb.com or phone 877-498-3484 to learn more about WebChart EHR.



minimally invasive Options

The incredibly flexible WebChart EHR product line can be implemented to meet the specific needs of each practice:

- 
WebChart EHR Now
 Pre-configured to enable physicians to demonstrate meaningful use in a matter of minutes for a low monthly fee.
- 
WebChart EHR
 Ideal for clinicians interested in a configurable implementation designed to support existing practice workflows.

WebChart EHR Benefits

Accessible—anytime, anywhere access to patient records from any web-enabled device.

Interoperable—designed to play well in the sandbox with other healthcare IT applications using accepted interoperability standards.

Flexible—Software options configured to meet the needs of individual practices and clinicians.

Affordable—SAAS model EHR that does not require up-front investments in hardware servers, database/client PC licenses and technical support infrastructure.

ARRA Incentives

The HITECH Act (Health Information Technology for Economic and Clinical Health Care Act), signed into law as part of the American Recovery and Reinvestment Act of 2009, created compelling financial incentives for physicians who adopt electronic health records (EHR) over the next five years.

Eligible physicians can realize \$44,000 in Medicare incentives or up to \$63,750 for Medicaid providers—paid out over a five year period. HITECH has published guidelines and qualifying physicians must implement and demonstrate meaningful use of a certified EHR beginning in 2011 for full reimbursement eligibility.

MIE guarantees that all WebChart products will fully meet or exceed final 2011 meaningful use standards as outlined by HITECH.

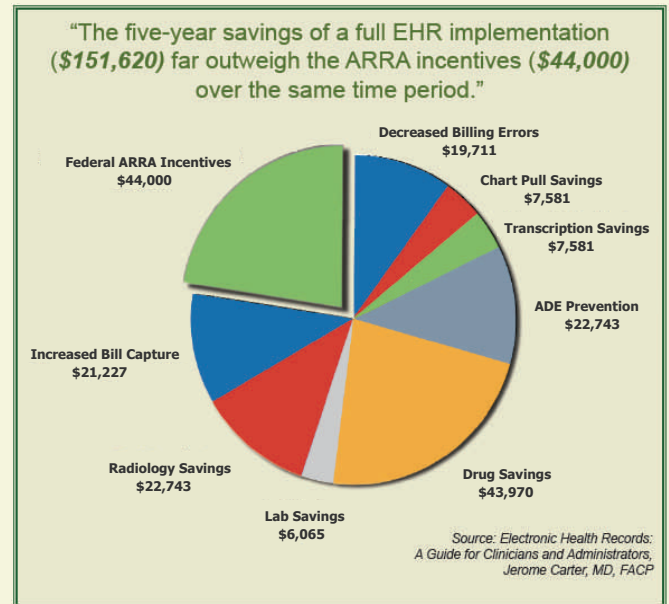

EHR and ROI



Selecting the right system for your practice will help you maximize the return on your EHR investment. While most competitive systems will consume every cent of your ARRA incentives, selecting the WebChart will likely leave you with \$15,000 to \$25,000 over the 5 year incentive payout period.

Our minimally invasive approach supports faster, wider EHR adoption within a practice speeding ROI. WebChart clients consistently report significant long-term financial benefits as they improve productivity and administrative efficiency; reduce costs for transcription, paper charts, copying, and chart storage; and reduce billing errors and increase charge capture through better documentation.

Don't wait for 2011 to begin EHR implementation.

Why MIE?

MIE was launched in 1995 to build the Med-Web, one of the first commercially sustainable health information exchanges in the United States. Today nearly 90% of Northeast Indiana healthcare providers use the HIE to transmit 1.5 million monthly HL7 messages. The wires and pliers effort required to construct the Med-Web is now part of our organizational DNA, and the time spent with physicians, nurses and practice administrators gives us a deep understanding of clinical workflow. Working closely with our clients, MIE developed a full portfolio of web based electronic health record products designed to help clinicians realize the benefits of technology without suffering a slowdown in productivity. This minimally invasive EHR product line is used by physician practices around the country as well as Fortune 500 organizations like Google that operate on-site employee health clinics.



Why MIE? The answer is simple. MIE offers you minimally invasive EHR solutions that are accessible, interoperable, flexible and affordable—leading to a maximum return on your healthcare IT investment.